

# Strengthening Our Community **TOGETHER**

ANNUAL REPORT  
2022 -2023



# Chief Executive Officer and President's **Report**

---



**Talyah Breslin**  
Chief Executive Officer



**Helen Goldlist**  
President, Board of Directors

*Talyah Breslin*

*Helen Goldlist*

## *To our valued community*

Understanding our clients' needs has been a priority at Jewish Family and Child Service for the past 155 years. This understanding informs our approach to serving vulnerable members of our community, helping to preserve each person's sense of humanity and dignity, and in turn, determining how we allocate critical resources while maintaining our service excellence, year after year. We could not do this alone. Thanks to the support of our generous donors, we can strengthen our community together, as highlighted in our recent [Annual Campaign](#).

Over the last few years, we have seen growing needs in our community – for housing, financial support, counselling and respite. We have been able to respond to many of these needs through meaningful partnerships with other Jewish organizations. Together, we are able to provide the best possible support for our community.

Child welfare is a cornerstone program for JF&CS, ensuring safe and secure care for all of our community's children. One of our feature stories, about a foster family who committed to caring for a medically-vulnerable child, meaningfully demonstrates this.

Throughout the last year, we have also continued to advance our

commitment to Equity, Diversity and Inclusion (EDI), hiring an EDI Manager to ensure that EDI is embedded in our approach through all agency programs and services. Our commitment to EDI will help to ensure that JF&CS is a welcoming and safe space for everyone.

Our core programs continue to help vulnerable families and individuals overcome daily challenges. A recent Service Model Review demonstrated that JF&CS' personal and connected approach to client care has positive impacts on our clients' lives. Clients feel and know that we care. The review emphasized the effectiveness of offering culturally-relevant services, informed by our Jewish religion, traditions, values and history. It also highlighted the need for post-pandemic, enhanced support for those experiencing homelessness, poverty or mental health concerns. We will integrate these learnings into our 2024 Strategic Planning process.

Our other feature story illustrates the impact that our Russian-speaking staff member made for two special Holocaust survivors. As Survivors in the GTA continue to age and face increasingly complex needs, our donors have helped us ensure that Survivors living in poverty can

live out the rest of their days with comfort and dignity. Over this past year, and at our recent Delivering Dignity to Holocaust Survivors events, hundreds of community members and donors have lent their support. This level of community responsiveness and generosity is heartwarming.

We continue to innovate new ways to help and support struggling families. We hosted our first-ever in-person camp shop. Children, youth and families came out to choose from brand new, donated camp essentials. The shop was full of necessities such as duffle bags, sleeping bags, clothing and gift cards. Our end-of-summer event Cringe Worthy raised more funds for children to attend camp next year. As well, we recently hosted a back-to-school shop to provide clients with a similar shopping experience. We are grateful to our compassionate donors who make these successes possible.

We cannot say it enough – Thank You! With your support, JF&CS can meet emerging and diverse needs. We are grateful to be a cornerstone of this community, where your generosity and compassion enable us to continue creating a resilient community where hope, dignity, diversity and humanity thrive.





***Liana, a hospice social worker, provides culturally-sensitive supports, including healthcare advocacy, caregiver support and counselling.***



# Old Friends

---

Holocaust survivors Sarra\* and Riva\* have been neighbours and friends for over 20 years. Their bond was fortified by their shared life experiences – both Survivors, widows, mothers, and among Toronto's estimated 50,000 Russian-speaking Jewish community members.

After Sarra's 80th birthday, her circumstances changed dramatically. She lost her only child and was diagnosed with dementia and cancer. With no family left to support her, Riva stepped in to become Sarra's Power of Attorney.

Over the next 3 years, Riva visited Sarra daily, helping her friend with cooking, cleaning and financial tasks. When Sarra felt confused or scared, she called Riva who soothed her. To further ensure her friend's safety at home, Riva connected Sarra with community homecare and JF&CS. JF&CS was able to pay for all of Sarra's medical costs that were not covered by OHIP, through the Holocaust Survivor Emergency Assistance Program.

However, Riva soon began facing barriers in her advocacy for her friend's healthcare.

Speaking little English, Riva had trouble understanding why the healthcare team was recommending that Sarra stop receiving treatment. The team was equally frustrated, unable to understand Riva's explanations for why Sarra must continue living at home despite her deteriorating condition.

When the JF&CS Holocaust Survivor Services team learned of these conflicts, they immediately connected Sarra and Riva with the JF&CS Hospice program.

A Russian speaking hospice social worker, Liana, attended the healthcare team's next visit. Before Liana could finish translating the team's reasons for wanting to move Sarra to a palliative care unit, Sarra began to scream: "No hospital, no nursing home!" Riva folded her arms and nodded in agreement.

Liana explained that many Survivors

find the thought of having to enter an institution very traumatizing, and helped translate Riva's hopes and reasons for Sarra to remain in her home.

A new alliance was formed, which included the medical team, the palliative care team, Riva, Sarra and Liana. Everyone was focused on the best outcomes for Sarra as she remained in her home. Liana arranged for more in-home support, and took steps to help Riva and Sarra feel part of the community, offering them holiday meals, fresh produce, warm clothing and transportation to medical appointments.

Sarra's last months at home were peaceful. After Sarra passed away, JF&CS supported Riva in processing the grief of losing a dear friend and to help her feel proud of all that she was able to do to support Sarra. With the help of JF&CS, Sarra's dignity as a Survivor was respected in her final days. Riva continues to express her gratitude for the support, understanding and advocacy that she received from JF&CS.

JF&CS supports over **1,000 low-income Survivors** in the GTA.

Nearly **one fifth** of those in need of JF&CS Hospice services are Survivors.

Over **one fifth** of Hospice clients need services in Russian.



*Leanne supports foster parents in providing an environment that encourages healthy growth and development.*





# It Takes a Village

The health and welfare of children is our priority. We work with families to resolve conflict and safety concerns that impact children. Despite these efforts, there can be situations where a child cannot live in their home and foster parents, supported by our team, provide an essential child care service.

Shani and Chanani, members of the Orthodox community, have been active JF&CS foster parents since 2010. In the spring of this year, Shani was contacted by our JF&CS Foster Care Coordinator, Leanne, about a child, "J," who had been admitted to the hospital.

Leanne had reached out to Shani, knowing she had a special place in her heart for vulnerable children, even seeking additional training on supporting children who have experienced trauma. Shani immediately agreed to foster "J" upon discharge from the hospital. Understanding that forming

attachments is a crucial element in healthy child development, Leanne encouraged Shani to visit "J" occasionally while in hospital.

Shani took another path, visiting "J" in the hospital every day for the next 3 months. This was challenging as Shani does not drive, yet together, as a couple, they managed. Chanani drove Shani daily, each balancing their busy schedules and jobs. "J" was now a priority in their lives.

At the hospital, Shani held and cuddled, spoke and sang to "J," and advocated for the best possible care. She reached out to JF&CS' partner agency, Chai Lifeline, to arrange for extra volunteers to visit with "J," ensuring constant contact and care throughout the day.

As the healthcare team prepared to discharge "J" from the hospital, Shani ensured she was ready. She received training on how to manage "J"'s daily routines and medical care.

For Shani and Chanani, fostering is spiritual. Raising someone else's child is a great mitzvah of chesed within Jewish teachings. As the saying goes, it takes a village to raise a child and when Shani and Chanani arrived home, their strong community connections were evident as friends and family stopped by to visit, offering to assist the family with food and clothes for "J."

Leanne continues to work with this family through challenges as they arise, always available to them. Through JF&CS, she has arranged for professional support workers to offer Shani some occasional relief, with the care of the child.

Shani and Chanani's commitment and dedication have been unwavering throughout this exceptional experience, and this young life has been truly blessed to be cared for by such wonderful people.

***JF&CS is currently recruiting foster and adoptive parents.***

***We are seeking diversity in our caregivers.***

***To learn more, visit our [More About Fostering](#) page.***

***To express your interest or learn more, call***

***416-638-7800, ext. 6234.***

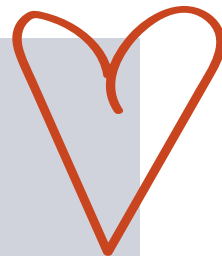



# Financial Snapshot

For the year ended  
March 31, 2023

Revenues	2023		2022	
Ontario Ministry of Children, Community and Social Services	9,836,803	41%	\$ 9,798,726	40%
Ontario Ministry of Health	\$ 839,980	4%	\$ 839,980	3%
UJA Federation of Greater Toronto	\$ 5,866,092	25%	\$ 6,315,861	26%
United Way	\$ 1,534,396	6%	\$ 1,575,537	6%
Direct Donations	\$ 4,353,394	18%	\$ 4,675,816	19%
Claims Conference	\$ 619,702	3%	\$ 627,393	3%
Fees from clients	\$ 200,813	1%	\$ 200,404	1%
Other Income	\$ 610,506	3%	\$ 551,636	2%
<b>Total Revenues</b>	<b>\$ 23,861,686</b>	<b>100%</b>	<b>\$ 24,585,353</b>	<b>100%</b>

## Expenses

Salaries and employee benefits	\$ 15,417,129	64%	\$ 15,295,822	62%
Direct costs for the care of children	\$ 1,424,543	6%	\$ 2,492,427	10%
Direct financial assistance to clients	\$ 2,438,205	10%	\$ 2,396,852	10%
Program support	\$ 2,559,514	11%	\$ 2,462,844	10%
Other clients' assistance and beneficiaries	\$ 1,494,547	6%	\$ 1,430,919	6%
Other programs	\$ 398,438	2%	\$ 426,523	2%
Amortization of capital assets	\$ 214,754	1%	\$ 200,590	1%
<b>Total Expenses</b>	<b>\$ 23,947,130</b>	<b>100%</b>	<b>\$ 24,705,977</b>	<b>100%</b>

## Funded by:



## Accredited by:



Audited Financial Statements including a report by Ernst & Young are available at the office of JF&CS or online at [www.jfandcs.com](http://www.jfandcs.com).

CRA registered charity  
118974229RR0001

Please view Privacy Statement at [www.jfandcs.com](http://www.jfandcs.com).

Jewish Family and Child Service has received funds from the Alfred Landecker Foundation, administered by the Conference on Jewish Material Claims Against Germany for the benefit of Jewish Nazi victims.

# By the Numbers

2022 / 2023

**1,177** Holocaust survivors access services including emergency financial assistance and supportive counselling.



**1,312** accessed basic needs, such as food, medicine and home safety equipment.

**1,090** received Jewish holiday assistance.

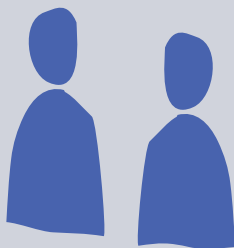

**466** accessed counseling.

**349** participated in support groups.



**452** children and youth received advocacy and support to alleviate abuse or neglect.

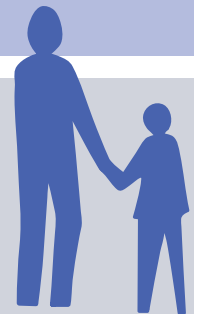

**303** abused women and their children accessed counselling, safety planning, financial assistance, and more.



**633** community members accessed our tax clinics.

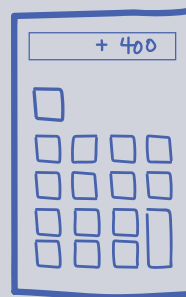

**140** children and youth received school-based support for mental health or learning barriers.

# The Ways You Gave

## Gifts-in-Kind

We gratefully recognize the generosity of donors who have supported JF&CS through gifts-in-kind, including simcha tickets.

## Tributes & Memorials

We gratefully recognize the individuals and families who have considered JF&CS during their times of joy and sadness.

## Echoage

We gratefully acknowledge the children and families who have chosen JF&CS as the beneficiary of their mitzvahs and celebrations, including through the use of ECHOage.

## Donate-A-Car

We thank the individuals and families who donated a car via Donate-A-Car's auctioning process, with all proceeds benefiting JF&CS.

## Kits for a Cause

We appreciate the many donors who provided bereavement support kits and camp supplies via The United Values Foundation's Kits for a Cause campaign.



We gratefully acknowledge members of the 1868 Society, devoted donors who contributed to JF&CS for five or more consecutive years. **1868 Society members are marked with a purple triangle. ▲**



We gratefully acknowledge Monthly Mitzvah Makers, donors who contributed to JF&CS each month during our 2022/2023 fiscal year. **Monthly Mitzvah Makers are marked with a green triangle. ▲**

Our sincere appreciation to the many JF&CS donors who wish to remain anonymous, and to those who support our work but whose names do not appear in this Annual Report. The donor list reflects donations made between April 1, 2022 to March 31, 2023 and every effort has been made to ensure proper recognition of each donor (\$180+). We apologize for any errors or omissions.



# Endowments

***We acknowledge with gratitude the following endowments that have been established in support of Jewish Family and Child Service. Some are presently making a difference. Others will make a difference in years to come.***

Estate of Alisa Abrahams  
Sarah & Harry Azaroff and Pearl & Samuel Stroh Fund  
Banack Family Chanukah Fund  
David Baum Scholarship Fund  
Talia, Jonah & Yael Benmor Fund  
Dr. Neil Berman Library Fund  
Beverly Black Fund  
Irene Borins Ash Fund  
BrightEnd Spirits Fund  
Aaron & Toby Brotman Memorial Fund  
Bobby Cherniak Camp Endowment Fund  
Jeremy and Jo-anne Cole Family Endowment Fund in support of the Levelling the Playing Field  
Maxwell Cummings Fund  
Herzig Cuperfain Family Fund  
Marvin & Miriam Dryer Greatest Needs Fund  
Judith Duke Memorial Fund  
Freda Fejer Endowment Fund  
Dora Fichman Schwarz & Charles Schwarz Scholarship Fund  
Abraham z"l & Marcy Fish Fund

Robert z"l & Maxine Fish  
Garry & Joanne Foster Fund  
Michael Freeman Scholarship Fund  
Ruth Garbe Fund  
The Idek Geitzhals Camp Fund  
The Elinor Gertner Memorial Endowment Fund  
Jenne & Henry Goodman Scholarship Fund  
The Oscar Goodman z"l & Sheila Meiteen Fund  
Nathan z'l and Irene Gray Endowment Fund  
Mark Gross Fund  
Gertrude Helperin Endowment Fund  
Drs. Roslyn & Murray z"l Herst Education Fund  
M. Ison Family Bar & Bat Mitzvah Fund  
Mark Janasz Memorial Fund  
Henry Korenblum 1:1 Camp Fund  
The Lampe Family Endowment Fund  
Eva Landa Memorial Scholarship Fund  
Stan Lerner Memorial Fund  
Constance Levis Homeless Assistance Fund  
Edna Levitt Scholarship Fund  
Ralph List Family Fund

Myer Lukofsky Endowment Fund  
Alfie Magerman Memorial Camp Fund  
Freda Manson Bacher Fund  
Obront Family Woman Abuse Fund  
The Orzy Family Fund  
The Barbara Pinchuk Unsung Heroes Legacy Fund  
Lolly Propas Memorial Fund  
Simone Sandler Memorial Fund  
Robert & Debi Schacter Family Fund  
Shafran Scholarship Fund  
Robert & Naomi Shapero Family Endowment Fund  
William Solomon Scholarship Fund  
The Steven Somborac Scholarship Fund  
Bonni Jean Stewart Education Fund  
Bert & Barbara Stitt Family Children's Fund  
Wattenberg Auslander Memorial Fund  
Dora Wilensky Memorial Fund  
Gordon S. Wolfe Children & Youth Fund  
Lorne Wolfson & Lorie Shekter-Wolfson Family Endowment Fund



## Gordon S. Wolfe Legacy Society

***We acknowledge with gratitude the following individuals who have committed to leaving a legacy gift to Jewish Family and Child Service. By leaving a legacy gift, they are making a forever-impact on our community.***

Joan and Bernie Aaron  
Irene Borins Ash, z"l  
Estate of Toby Brotman  
Bobby Cherniak Camp Endowment Fund  
Richard L. Cummings  
A. Davidson  
Robert S. Fish, z"l and Maxine Fish  
Estate of Shirley Foster  
Allan Jack Freeman z"l  
Oscar Goodman, z"l  
Estate of Shirley Granovsky  
Nathan z'l and Irene Gray Endowment Fund  
Estate of Albert Greenberg

Estate of Ethel Harris  
Roslyn and Murray Herst  
Warren J. Horowitz  
Marshall and Miriam Kesten  
Shirley Lillian Kofman, z"l  
Lampe Family  
Alan Levine  
Sharon List  
Susan Maldoff  
S. Richard Orzy  
David Peltz  
Annette Rapoport  
Estate of Mervyn Michael Samuels

Robert & Naomi Shapero Family Endowment Fund  
Bonnie Lawrence Shear  
Gerald Slan  
Steven Stein  
Bonni Jean Stewart  
Jack and Judy Winberg  
Estate of Harvey Saul Wolfe  
Linda Wolfe  
Lorne Wolfson and Lorie Shekter-Wolfson  
Morris Zucker, z"l

If you are you interested in learning more about including The Jewish Family and Child Foundation in your estate planning, please connect with Brenda Gurvey at 416-638-7800, ext. 6226.

# Our Generous Donors

## ▲ 1868 Society

## ▲ Monthly Mitzvah Makers

### \$500,000 - \$999,999

The Azrieli Foundation ▲

### \$50,000 - \$499,999

Anonymous (x4)

Aubrey & Marla Dan Foundation ▲

Jack Morris Freiman Fund for Holocaust Survivors at the Jewish Foundation of Greater Toronto

Ganz Family Foundation ▲

The Kavelman Fonn Foundation

The Joseph Lebovic Charitable Foundation

The Dr. Wolf Lebovic Charitable Foundation

Sophie & Stephan Lewar Endowment Fund for JF&CS at the Jewish Foundation of Greater Toronto

Victor & Naomi Pamensky

The Prosserman Family ▲

UJA, Food Security Fund

York Region, Community Investment Fund

The Estate of Morris Zucker

### \$10,000 - \$49,999

Anonymous (x9)

Shawn & Serena Beber

Canadian Hadassah-WIZO (CHW) Toronto Centre

Canadian Women's Foundation, Shock Proofing Grant Renewal

Children's Aid Foundation ▲

Jeremy & Jo-anne Cole ▲

The Cummings Family ▲

David Dulberg ▲

Robert & Ellen Eisenberg ▲

The Emmet Foundation ▲

Employment and Social Development Canada, New Horizons for Seniors Grant

Famglas Foundation

Yaniv & Adi Golan

Estate of Shirley Granovsky

Estate Of Piroska Hirsch at the Jewish Foundation of Greater Toronto

Clifford and Katy Korman

Leboff Family Charitable Foundation ▲

David & Naomi Mansell and Mansell Foundation ▲

National Council for Jewish Women of Canada, Toronto Section

Elliott Peranson & Sharon Cohen ▲

Poverty Initiative Endowment Fund at the Jewish Foundation of Greater Toronto ▲

RP Developments Inc.

Robert & Naomi Shapero

Eric & Marsha Slavens ▲

Dr. Steven & Rodeen Stein ▲

Yacht Family Foundation

### \$5,000 - \$9,999

Anonymous (x4)

Alberga Family Charitable Fund at the Jewish Foundation of Greater Toronto

Frank Ander & Karen Durbin ▲

Bam Foundation

David Barth & Sheryl Gutzin and Family ▲

Richard Bradlow

David & Cindi Brand ▲

Beverley Chernos ▲

Lindsay & Michael Detsky

Helen & Barry Goldlist ▲

Jonathan and Harriet Goodman

Guild Electric Charitable Foundation ▲

Drs. Murray z'l & Roslyn Herst ▲

The B.A. Himel Family Foundation ▲

Celia and Allen Hirsh ▲

Burnett & Chave Langbord Thall Fund at the Jewish Foundation of Greater Toronto

Earl & Jordanna Lipson Fund at the Jewish Foundation of Greater Toronto

Jeffrey Lipton & Ellen Warner ▲

Sharon W. List ▲▲

Arnold Litwin-Logan

James & Julian Moncarz ▲

Ellen Newman ▲

Jordan Propas Camp Scholarship Fund at the Jewish Foundation of Greater Toronto

Samuel/Zivot Family Fund at the Jewish Foundation of Greater Toronto

Mark Shiner ▲

Nathan & Lily Silver Family Foundation ▲

William & Mary Singer Family Foundation

Judith Teller Foundation ▲

Carole Winberg ▲

Jack and Judy Winberg ▲

Alan & Laura Winer

Barbara & Harvey Wolfe Family Charitable Foundation ▲

Honey & Leonard Wolfe Family Charitable Foundation ▲

### \$1,800 - \$4,999

Anonymous (x13)

Joshua & Karen Auslander ▲

Dr. Benjamin Barankin ▲

Barrday Inc. ▲

Eli Barr & Sandy Posluns ▲

Maxine Bass ▲

Nani & Austin Beutel Fund at the Jewish Foundation of Greater Toronto  
 David & Trudy Broude ▲  
 Noah Buchman & Orit Sinai  
 Marshall & Judith Cohen  
 Daniels Capital Group ▲  
 Marvin & Miriam Dryer ▲  
 Uriel Elituv  
 Mitchell Fellen & Kelty Hillier ▲  
 Bruce Ferman  
 Elissa & David L. Fingold ▲  
 Jacob Zachary Fishman & Lisa Winberg  
 Harold & Ethel Freeman Foundation ▲  
 Harvey & Annice Frisch Family ▲  
 Harvey & Leah Fruitman ▲  
 Stan & Diane Gasner Fund ▲  
 Dr. Karen Gilberg ▲  
 Lorne Glass ▲▲  
 Bonnie Goldberg  
 Jeffrey Goldfarb  
 George and Kay Goldlist Family Charitable Fund at the Jewish Foundation of Greater Toronto  
 Goldman Sloan Nash & Haber LLP  
 Stanley & Rhonda Gordon ▲  
 Gorman Medicine Professional Corp  
 Dorothy Green ▲  
 Ruth Greisman ▲  
 David & Lucille Griff ▲

Craig & Esther Guttman ▲  
 Sean & Julia Guttman ▲  
 Murray Hart & Jill Kamin ▲  
 Harzahav Fund at the Jewish Foundation of Greater Toronto  
 Rivette Herzig  
 Elliott Jacobson & Judy Malkin ▲▲  
 Seymour & Elaine Joffe ▲  
 Noah Kochman & Rebecca Cherniak  
 Sam & Mary Kohn ▲  
 Norman Kraftchuk  
 Krauss Family Charitable Trust  
 Michael Levin and Ruth Mann  
 Edna Levitt ▲▲  
 Ian & Elaine Lurie Family Fund at the Jewish Foundation of Greater Toronto  
 Charles Magerman ▲  
 Randolph Masters  
 In memory of Shirley Mesbur  
 Jonathan & Paula Miller  
 Lianne Miller ▲  
 Sam and Micki Mizrahi  
 Orzy Family Fund at the Jewish Foundation of Greater Toronto  
 Dr. Michael David Paul ▲▲  
 Michael Rosen ▲  
 Harold & Iris Rosenfeld ▲▲  
 Jeffrey & Anne Schwartz ▲  
 David Shindman & Debra Anthony ▲

Joy Shuchat ▲  
 Rhoda and Herb Singer Family Foundation  
 Ronnie & Shana Strauss & Family ▲▲  
 The Acorn Fund at the Jewish Foundation of Greater Toronto  
 The Lois and David Buckstein Family Foundation ▲  
 The Honourable Charles & Mrs. Anne Dubin Youth Fund at the Jewish Foundation of Greater Toronto  
 The Minett Foundation  
 Abby Tobias  
 Toronto Community Foundation - Capital  
 Maurice Joseph Weisfeld & Louis Weisfeld Foundation  
 Westcourt Capital  
 Carole Herman Zucker Family Fund at the Jewish Foundation of Greater Toronto

**\$1,000 - \$1,799**

Anonymous (x15)  
 Neil & Cindy Abramson  
 Atid Chairtable Foundation  
 In memory of Norma Bain  
 Meyer & Anita Balter ▲  
 Larry & Arna Banack ▲▲  
 Ari Baratz & Orli Goldberg ▲  
 Steven Baum ▲  
 Jeffrey Beber ▲  
 Barry Berens & Gillian Pesner ▲  
 Frank & Ellen Bialystok ▲  
 Talyah Breslin ▲  
 The Brotman Family ▲  
 Robin Cohen ▲▲  
 Howard & Renee Colton ▲  
 Perry & Shirley Cooper ▲  
 Barry Eisen  
 Ari & Elisa Eisen  
 Patrick Erlich  
 Serkan & Gisela Eskinazi  
 Hershell Ezrin & Sharyn Salsberg Ezrin ▲  
 Lorne & Yaffa Factor  
 David & Rosalie Farb  
 Allan and Susan Fenwick Charitable Foundation  
 Maxine Fish ▲  
 Mitchel Freedman  
 Peter Godfrey ▲  
 Edward & Zipora Goldberg ▲





Martin & Sharon Goldberg ▲  
 Goldstein Family Fund at the Jewish  
 Foundation of Greater Toronto  
 Ben & Sari Goldstein ▲ ▲  
 David Goldstein & Lynn Hasher  
 Matthew & Aviva Gottlieb ▲ ▲  
 Maurice & Kathy Green ▲  
 Jack Greenberg  
 Alexander E. Grossman Foundation  
 Pinchas & Dorothy Gutter  
 Sean D. Haber  
 Noah Ivers & Ilana Halperin ▲  
 Lauragaye Jackson  
 Ian & Jillian Joffe ▲  
 Miriam Kagan  
 Alisha Kaplan  
 Marshall & Miriam Kesten  
 Rozanne Kibel  
 Patti J. Kirk ▲  
 Manny & Arlene Leder ▲  
 Sam & Elisheva Lightstone ▲  
 Dr. Janice Lipsky  
 Raymond & Judy Mandel Family ▲

Maple Downs Golf & Country Club  
 Irving Matlow ▲  
 Rena Mendelson  
 Murray & Susy Miller ▲  
 Marc Morgenthau ▲  
 Stephen & Fern Morrison  
 Munich Re  
 Berl & Rebecca Nadler  
 Sarina Nemirov ▲  
 Orbach Family Foundation at the  
 Jewish Foundation of Greater Toronto  
 Nellie Orfus ▲  
 Debby Orzy ▲  
 Isaac Osipovicz Memorial Endowment  
 Fund at the Jewish Foundation of  
 Greater Toronto  
 Stephen Parker & Carol Hershorn  
 Peltz Family Fund at the Jewish  
 Foundation of Greater Toronto  
 RLTD Fund at the Jewish Foundation of  
 Greater Toronto  
 Andrew and Anita Robins ▲  
 Julia Rowan  
 Mark Satin

Michael & Julia Sax ▲  
 Jason Schneider  
 Michael & Kayla  
 Gerald Sheff and Shanitha Kachan  
 Chairtable Foundation  
 Victor & Rhoda Shields ▲  
 Robert & Simmy Shnier ▲  
 Neil Shore ▲  
 Rona Shuster  
 Gerald & Judy Slan ▲  
 The Sam Sorbara Charitable Foundation  
 Morris & Doreen Sosnovitch ▲ ▲  
 Sigmund Soudack & Associates Inc.  
 Diana Spiegelman  
 Marc & Rodica Stefaniu ▲  
 John Sweet ▲  
 Dr. Russell Tanzer ▲  
 Neil Uditsky Memorial Fund at the  
 Jewish Foundation of Greater Toronto  
 Didi Urbach Endowment Fund for the  
 Vocational Enrichment of Women  
 at the Jewish Foundation of Greater  
 Toronto  
 Mark Vilensky & Jodi Kaiman ▲  
 Elliott & Helene Wahle ▲  
 Mark Winter  
 Yonatan Wisebrod  
 Nan and Jack Wiseman Family Fund  
 at the Jewish Foundation of Greater  
 Toronto  
 Lorne Wolfson & Lorie Shekter-Wolfson ▲  
 Michael Young

### \$500 - \$999

Anonymous (x33)  
 Moshe & Janice Abecassis ▲ ▲  
 Guy & Ruth Altman ▲  
 Nancy and Arthur Ameis Charitable  
 Fund at the Jewish Foundation of  
 Greater Toronto  
 Adina Ander ▲  
 Andrea Appleby  
 Ariella Baron & Michael Armel  
 John & Suzanne Bart  
 Simon and Brenda Benattar  
 Dr. Eduard Bercovici ▲  
 David Bereskin & Lisa Newman  
 Social Action Tikkun Olam (SATO), Beth  
 David B'nai Israel Beth Am  
 Daniel Bierstone ▲  
 Michael & Carolyn Bowman ▲  
 Sheila Browne ▲  
 Mark Bulgutch ▲



Heather Cohen ▲▲  
Bruce & Shayla Cole ▲▲  
William G. Cole Foundation  
Phillip Cooper ▲  
Jeanie Davis ▲  
Leonard & Judy Drenfeld ▲  
Neal Dlin & Jaime Saibil  
George & Leigh Eisenberg ▲  
Brian and Kathryn Feldman  
Shim & Vivian Felsen ▲  
Allan & Susan Fenwick  
Phyllis and Ab Flatt Family Endowment  
Fund at the Jewish Foundation of  
Greater Toronto  
Louis Florence ▲  
Eva & Michael Frank  
Frenkel Family ▲  
Hindy Friedman  
Paula Frisch  
Rhoda Frisch ▲  
Randy Gangbar ▲  
Mark Goodman & Avra Rosen ▲▲  
Dan & Rhonda Grant ▲  
Brian & Marla Greenspan  
Harvey & Jeanette Grosman ▲  
Newton & Katherine Harband  
Mark & Ricki Harris  
Steven & Barbara Held ▲  
Melvyn & Pamela Himel  
Oded Hubert & Bonnie Chandler ▲  
Yola M. Hurwitz ▲  
Marilyn Jacobs Philanthropic Fund at  
the Jewish Foundation of Greater  
Toronto ▲  
Merle Rosenhek and Mike Kaplan ▲  
Allan & Danielle Kates  
Paula Keyfitz ▲  
Carolyn Keystone ▲  
Robert Kizell  
The Klass Foundation  
Monty & Eileen Kobrin ▲  
Zelda Korenblum & Family ▲  
Igor & Bonnie Korenzvit  
Aaron Korman  
Zachy & Michele Lahav ▲▲  
Tom & April Laufer ▲  
Rabbi Aaron Levy & Miriam Kramer ▲  
Basil Levy  
Cheryl Link  
Donald and Lorraine Loeb ▲  
Mae Day Foundation

Mark & Leslie Marmer ▲▲  
Howard Michaels ▲  
Michael & Sandy Minden  
Jay Nathanson & Tziporah Cohen ▲  
Rosalie Nepom ▲  
Jessica Newman  
Carol Obront ▲  
Judy Orzy ▲  
Eli Palachi  
Sheldon & Penny Pollack ▲  
Ron & Katherine Prosserman ▲  
Teresa & Alberto Quiroz ▲  
Heather & Ian Ringel ▲  
Robins Appleby Charitable Foundation  
Martin & Marlene Rochweg ▲  
Steven Rogul & Rivi Miller ▲  
Ruth Malkah Rohde ▲  
Jack Rose, z"l ▲▲  
Helen Rosenbaum ▲  
Ellie Rotenberg z"l Scholarship Fund  
at the Jewish Foundation of Greater  
Toronto  
Meir Rotenberg & Sharon Wolfe Family  
Fund at the Jewish Foundation of  
Greater Toronto  
Gerry & Sonia Rowan  
Rinna Sak  
Fred & Brenda Saunders ▲  
Adam & Stacie Scherer ▲  
Brian Segal & Roslyn Levine  
Seyglor Consultants Inc ▲  
Steven Shadowitz  
Zev & Susan Shainhouse ▲  
Rebecca Shapero ▲  
Robert & Sheila Sheaffer ▲  
Bonnie Lawrence Shear ▲  
Elaine Shiff  
Owen Shime  
Chaim Shomer  
Ivor & Renee Simmons ▲  
Henry & Sueann Singer ▲  
Robert Skolnik & Judi Swartz ▲  
Jordan & Alexis Slatt ▲  
Albert Sliwin and Family  
Jordan & Sandi Soll  
Ryan Spinner  
Bert and Barbara Stitt Children's Fund ▲  
Martin & Francie Storm ▲  
Barbara Sugar ▲  
Martine Taylor ▲  
Torkin Family Fund at the Jewish  
Foundation of Greater Toronto

Daniel & Beatrice Traub-Werner  
Renata Vaccaro ▲  
Lindsay Waxman ▲  
David & Lauren Weinstock  
Stephen & Teresa Weintraub ▲  
Daniel & Susan Weisz ▲  
Chuck & Libby Winograd  
Jay Wortsman & Hadassah Goldberg  
Wendy Wright  
Susan Yack  
YDDA Investments Ltd.  
Boris Zaidfeld  
Cecile Zaifman ▲  
Fred & Joyce Zemans ▲

### **\$360 - \$499**

Anonymous (x21)  
Jonathan & Laura Adam ▲  
Katharine Auslander ▲  
Peggy Ball  
Alan & Paula Barkin  
David & Rochelle Barkin ▲▲  
Sylvia Bashevkin  
Cookie Baum ▲  
Laura Berk ▲  
Jonathan Berman  
Jonathan Biderman  
Harry Blaier ▲  
Claudia Blumberger  
Evan Brooker ▲  
Mitchell & Amy Brown ▲  
Arnold & Paula Cader ▲  
Donald Carson  
Ian Cooper & Jessica Watkins  
Toby Davidson  
Miriam Disenhouse  
Dr. Robert & Elizabeth Erlich  
Endowment Fund at the Jewish  
Foundation of Greater Toronto  
Jeffrey Ecker  
Joel & Andria Eisen  
David & Pearl Elman  
Gil & Gail Faclier ▲  
Adam Fisher  
Mike & Sandra Florence Family  
Foundation  
Ena and Gordon Garmaise ▲  
Eric Gertner Family Fund ▲  
Jordan Glick & Rona Kosansky ▲  
Gary & Linda Goldberg ▲  
Gerald & Marsha Goldberg

Henry & Goldi Goldberg ▲  
Shawn & Helene Goldberg  
Pamela Gollish ▲  
Katalin Gottlieb  
Rebecca Greenberg ▲ ▲  
Moshe & Ena Greengarten ▲  
Lony & Ruth Gropper  
Martin & Brenda Gurvey ▲  
Alan & Lori Gutmann ▲  
Gila & Hart Heller Fund at the Jewish  
Foundation of Greater Toronto  
Paul & Miriam Herman ▲  
Stacey Hoffer  
Mel and Marlyn Horowitz Fund at the  
Jewish Foundation of Greater Toronto ▲  
Sonita Horvitch  
Janice Kaiman ▲  
Robert & Judith Kanee ▲  
Martin & Sandra Karp ▲  
Jeffrey Kaufman & Laurie Goldhar  
Dennis Kavelman & Karen Fonn  
Kavelman  
Kehillat Chaverim ▲  
Danny & Deborah Kornhauser ▲  
Stephen & Frances Kraft ▲  
Ruthie Ladovsky Endowment Fund  
at the Jewish Foundation of Greater  
Toronto  
Sam & Helen Lepek ▲  
Molyn & Bonny Leszcz ▲  
Lawrence & Mona Levenstein  
Joshua & Bronya Levi  
Jeffrey Levine  
Dr. Sarah Levitt ▲  
Robert Levy & Nancy Stitt  
Mark & Judy Libman ▲  
Norman Light & Dr. Aidlee Craft ▲  
Nathan & Glenys Lindenberg  
Eva & Mark Madras ▲  
Richard & Shauna Markowitz ▲  
Beth McAuley  
Sherry Mosko  
Daniel Moss  
Odem Foundation at the Jewish  
Foundation of Greater Toronto  
Elan & Cayley Panov  
Florence Pape ▲  
Darrel & Lynn Pearson ▲  
Renanna Pellman ▲  
Richard & Annette Pivnick ▲  
Carolyn Raber ▲  
Allan & Hilary Rabie

Daniel & Marcy Rappaport ▲  
Russell & Jane Rendely ▲  
Gerald & Shelley Richler  
Kevin and Nira Rittenberg ▲  
Talia Rubin  
Shirley Samuels ▲  
SCHAEFFER DZALDOV PURCELL LTD.  
Aaron Schechter  
Benjamin & Estelle Schneider Fund at  
the Jewish Foundation of Greater  
Toronto  
Joshua Schwartz  
Bernie and Heather Shimkovitz ▲  
Garry & Helene Shomair ▲  
Jamie & Alexandra Spinner  
Lauren Stein ▲ ▲  
Jeffrey Steinberg  
TalentTank Recruiting Inc.  
David & Meta Tannenbaum ▲  
Queenie Teichman  
Title Textile Company  
David & Hannah Wasserman ▲ ▲  
Gilda Whyne ▲  
Howard & Janet Winkler ▲  
Harold & Shelley Wolkin  
Larry & Jacalyn Zimmerman  
Paula Zivot & Gary Samuel ▲

### \$180 - \$359

Anonymous (x59)  
Patrick Abtan  
Jeremy Alter ▲  
Jacquelyn Altman  
Paul & Linda Anderson  
Phyllis Angel ▲  
Ira & Evelyn Applebaum ▲  
Janet Aronoff  
Jessica Ash  
Jonathan Auerbach  
Anita Auerback  
Arthur Azbel  
Larry & Lorna Bain  
Hayley Baranek  
Carly Bardikoff ▲  
Naomi Bazak  
Stanley & Barbara Beck ▲  
Gary Bensky ▲  
Corinne Berman ▲  
Bessin Family Foundation ▲  
Bill & Caren Birnbaum  
David & Cheryl Blinick ▲

Seth & Susan Blumenstein ▲  
Nachum Boehm  
Betsy Borden ▲  
Dr. Risa Bordman ▲  
James Boritz  
Allan & Judy Borodin ▲  
Dana Borshy  
Jon & Hannah Boulakia  
Izzie & Gloria Boxen ▲  
John & Brenda Bradlow ▲  
Linda Brager ▲  
Allen Braude ▲  
Gail Brener ▲  
David & Barbara Bresver ▲  
Karen Brill ▲  
Grace Brooker  
Lorne Brotman  
Matt Brown  
Josh Budish & Liana Di Giorgio  
Georgina Cannon ▲ ▲  
Harold & Judi Cares  
Cesar Castano-Gonzalez  
Elaine Ceifets  
Charney Family Foundation ▲  
Barry & Ruth Chemel  
Sara Clodman  
Stephen Codas and Robyn Rosen Codas  
Terry Cohen ▲  
Michael Collis & Naomi Cutler  
Shoshannah Cooper-Porter  
Jerry & Marilyn Cukier ▲  
Barry & Lynn Cutler ▲  
Michael & Leslie Dankevy ▲  
Cindy Dennis  
Steven Dennis  
Audrey Diamant  
Dr. Sara L. Diamond  
Doram Investments Limited  
Philip & Lisa Draper ▲  
Leo Drukmaler ▲  
Robert Dunn ▲  
Gary Elman & Jan Goldstein  
Engelite Foundation at the Jewish  
Foundation of Greater Toronto  
Aaron English & Michelle Samuel ▲  
Dr. Jon Ennis ▲  
Jeffrey & Zelda Farber ▲  
David & Elyssa Feldberg  
Adam & Rebecca Feldman  
Marilyn Feldman ▲  
Joel & Gail Fenwick ▲



Alan & Elaine Fink ▲  
Warren & Courtney Fireman  
Janice Fish ▲  
Wendy S. Fish ▲  
Stan & Michelle Flax ▲ ▲  
Flint Packaging  
Jules & Sharon Fortis  
Elaine Frankel ▲  
Sue Freedman ▲  
Gerald & Sharon Fryer ▲ ▲  
Arthur & Shelley Gans ▲  
Gordon & Ena Garmaise ▲  
Leslie Gelfand  
Doreen Glick & Mitch Tanz ▲  
Josh & Risa Gluskin  
Shelley Gold-Afik  
Zachary Goldberg  
Michael & Tali Goldberg  
Kyle & Shira Goldenberg  
Larry & Carrol Goldhar  
Ralph & Donna Goldman ▲  
Janis Goodman ▲  
Jonathan & Esther Goodman  
David & Marilyn Gotfrid  
Joseph Gottdenker  
Elaine Greenberg  
Adam Griff & Lesley Sandler-Griff ▲  
Dr. Allan & Fauna Grill ▲  
Sofia Grinshpun ▲  
Bernie Gropper & Elise Stern Gropper  
Steven & Deena Grossman  
Gary Grundman  
Jamie Grundman  
Samuel & Marlene Hait  
Joanna Halpern Zisman ▲  
Rhoda Heiber  
Daphna Heller ▲  
Edwin & Ann Hersch ▲  
Dr. Seymour Hershenfeld & Susan Weltman  
Adam & Laura Hirsh ▲  
Adam Hummel  
Irving & Barbara Green Family Fund at the Jewish Foundation of Greater Toronto  
Neill Iscoe  
Freddy & Mindy Jacobs ▲  
Natalie Jacobs  
Sid & Ellen Jelinek  
Andrew Kaminker ▲  
Steven & Cheryl Kaminsky ▲

Dr. Martin & Judy Kates  
Marvin Kates ▲  
Leila Katz  
Jennifer Kaufman  
David Kaufman  
The Kelman Charitable Foundation  
Saul Kelner ▲  
Harvey & Carole Kerbel ▲  
Michael & Rachel Kerbel ▲  
Arthur & Terri Keyfitz ▲  
Harry & Dora Kichler ▲  
Brian & Jessica Kimmel ▲  
Jack Kimmel  
Eli & Linda Kirshblum  
Thomas Klein  
Jake & Sheila Kornblum ▲  
Neil Kozloff & Susan Himel  
Eileen Kruger ▲  
Vivian Kwinta-Lepofsky  
Dr. Brian Lang ▲ ▲  
Leila Lax  
Dr. Jeffrey Lipsitz and Judith Laxer ▲  
Ilana Lazar  
Chaim & Erin Lazer  
Jonathan & Malka Lebi ▲ ▲  
Lawrence Levin  
Adam Levine  
Irving & Ruth Levine ▲  
Gary & Karen Levy ▲  
Lawrence & Betty Levy z"l  
Simmy Lewis  
Barbara Librach ▲  
Kyle & Marli Lichtman

Mark Liebenthal ▲  
Howard & Emma Lieberman  
Ira Lindenberg  
Lyons Fund at the Jewish Foundation of Greater Toronto  
Ilana Magder ▲  
Philip & Nicole Magder ▲  
Susan & Gerry Maldoff ▲  
Iris Mandel  
Shelly & Karen Mandell ▲  
Dr. Ira Marder ▲  
Jacqueline Margolis ▲  
Michelle Masters  
Arlene Mayers ▲  
Gerald & Maureen Mazin ▲  
Simha & Dr. Nelly Mendelsohn  
Myra Merkur ▲  
Ruth Miller ▲  
Trudy Miller  
Jacqueline and Ian Mills  
Siobhan Mitchell  
Noah & Amanda Murad  
Frank Myers  
Sheldon Nadal  
George Newman



Dr. Errol Nezon & Rhonda Dick ▲  
Jay Niederhoffer ▲  
Lauren Nightingale  
Eileen Olmer ▲ ▲  
Mitchell Ornstein & Alexandra Kuperman  
Susan Pearl  
Barbara & David Peltz ▲  
Edwin & Deanna Peranson ▲  
Iris Peretz ▲ ▲  
Nathan Perlis & Jennifer Gold ▲  
Anne Perlman  
Arlene Poizner  
Jack Ponte ▲  
Gary Posen ▲  
Elan Pratzner & Malka Lewittes ▲  
Sandra Proos ▲ ▲  
Michael & Pnina Ptasznik  
Allan & Rosalyn Pyzer ▲ ▲  
Bernard & Sara Rachlin ▲  
Annette Rapoport ▲  
Arthur Reinstein ▲  
Michael Ricer & Lori Rubin-Ricer ▲  
Joey & Brenda Rich  
Franklin & Milli Richmond ▲  
Gerald & Josephine Rockman  
Ruthie Roher ▲  
Sheldon Rokin  
Michael & Susie Rosen  
Dorothy Ross  
Penny Rubinoff Fund at the Jewish Foundation of Greater Toronto  
Howard Rusak  
Harvey Sachs ▲  
Dr. Isaac Sakinofsky  
Mitchell & Lissie Sanders  
Stephen, z"l & Linda Sandler ▲ ▲  
Jamie and Dena Saperia  
Claude & Trudy Sassoon  
Melanie Saxe  
Barbara Schacter  
The Schipper Family & The Mendelson Family Foundation ▲  
Seymour & Tanna Schulich  
Julian Segal  
Philip Segal  
Marsha Selick ▲ ▲  
Stan & Anne Shabason ▲  
Richard & Melissa Shapero  
Ralph & Anita Shedletsky  
Richard Shekter Professional Corporation

Dan Shemesh  
Marina Shepaksov ▲ ▲  
Allan & Lorraine Sheps ▲  
Francine Taras & Cory Sherman  
Gary Shiff ▲  
Gary & Diane Shiffman ▲  
Harold & Beverly Shifman ▲  
SteeRee ▲  
Alan Shiner ▲  
Darlene Shlass  
The S. Sigler Family Charitable Foundation  
Samuel & Judyth Silverberg ▲  
Alla Leah Siman  
Ellen Smoskowitz  
Robin Sofer ▲  
Herbert & Edith Sohn ▲  
Diana Soloway  
Martin & Elaine Sone  
David Spiro & Rachel Saffer-Spiro ▲ ▲  
Carolyn Marie Springer ▲  
Merle Stein  
Joseph & Elaine Steiner ▲  
Suzanne Stern  
Glen Strom ▲  
Jodi Subel  
Alan & Etta Sugarman ▲  
Susan & Gerry Maldoff Fund at the Jewish Foundation of Greater Toronto  
Kenneth Swartz  
Kenneth & Jennifer Tanenbaum  
Tracey A. Taylor ▲  
Dr. Jerome Teitel ▲  
Cilla Archa & Ricardo Theoduloz  
Graham Tobe  
Lili Tobias ▲ ▲  
Brandon Trask ▲ ▲  
Jack & Marsha Urowitz ▲  
Roy Vinderine  
Lorne Vineberg ▲  
Esther Wagner  
Fred & Linda Waks  
Aaron Wapner & Deena Ages ▲  
Jack & Debbie Wasserman  
George & Florence Weinberger ▲  
Thomas & Jill Weinberger ▲  
Rabbi Ronald & Gella Weiss ▲  
Jeremy & Susan Weitz ▲  
Herman & Aneta Wexler ▲  
Byron White  
Herb & Karen Willer ▲

Michael Williams  
Jonathan Winberg ▲ ▲  
Linda Wolfe ▲  
Asia Wolfman ▲  
Brian Wolfman ▲  
Jordan Worth  
Shirley Worth ▲  
David & Jodi Yackness  
Alan Zavalkoff  
Anita Zelcer ▲  
Howard Zerker  
Dr. Sally F. Zerker  
Kathy Zilbert  
Ted & Bari Zittell ▲  
Jan Zucker  
Ronald & Gail Zuker



**Our**

# Leadership

We are proud to recognize the leadership that continues to inspire the growth and development of JF&CS.

## Management Team

<b>Talyah Breslin</b>	Chief Executive Officer
<b>Pamela James</b>	Director, Family Services
<b>Nikki Mann, PhD</b>	Director, Research & Evaluation
<b>Ilana Masas</b>	Director, Human Resources & Administration
<b>Heather Shimkovitz</b>	Director, Child Welfare
<b>Andrey Timofeev</b>	Chief Financial Officer & Director of Corporate Services
<b>Hannah Wasserman</b>	Director, Development & Communications
<b>Rabbi Ronald Weiss</b>	Director, Chaplaincy Services

## Board of Directors

### PRESIDENT

Helen Goldlist

### IMMEDIATE PAST-PRESIDENT

Sharon List

### VICE PRESIDENTS

Elliott Peranson  
Jonathan Seliger  
Mark J. Shiner  
Martine Taylor

### TREASURER

Barry Eisen

### SECRETARY

Carly Bardikoff

### MEMBERS AT LARGE

Micki Mizrahi  
Harold Rosenfeld

### BOARD MEMBERS

Ariella Baron  
Lindsay Detsky  
Neal Dlin  
Rebecca Greenberg  
Jeffrey Goldfarb  
Dr. Michael Minden  
Andrew Robins  
Talia Rubin





# **JF&CS**

---

**JEWISH FAMILY AND CHILD  
SERVICE OF GREATER TORONTO**

4600 Bathurst Street | Toronto, Ontario | M2R 3V3